

LEGEND

- Roads
 - Collector
 - Other
- Sections
 - Township Lines
 - Section Lines
- Boundary
 - Municipal
 - Water Body
- Existing Landuse
 - Grazing
 - 10 (Vacant residence)
 - 1000 (Residence or accommodation functions)
 - 2000 (General sale or services)
 - 3000 (Manufacturing and wholesale trade)
 - 4000 (Transportation and utilities)
 - 5000 (Art, entertainment, and recreation)
 - 6000 (Education, public admin, and other inst.)
 - 8000 (Mining and extraction)
 - 9000 (Agriculture, forestry, fishing and hunting)

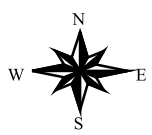
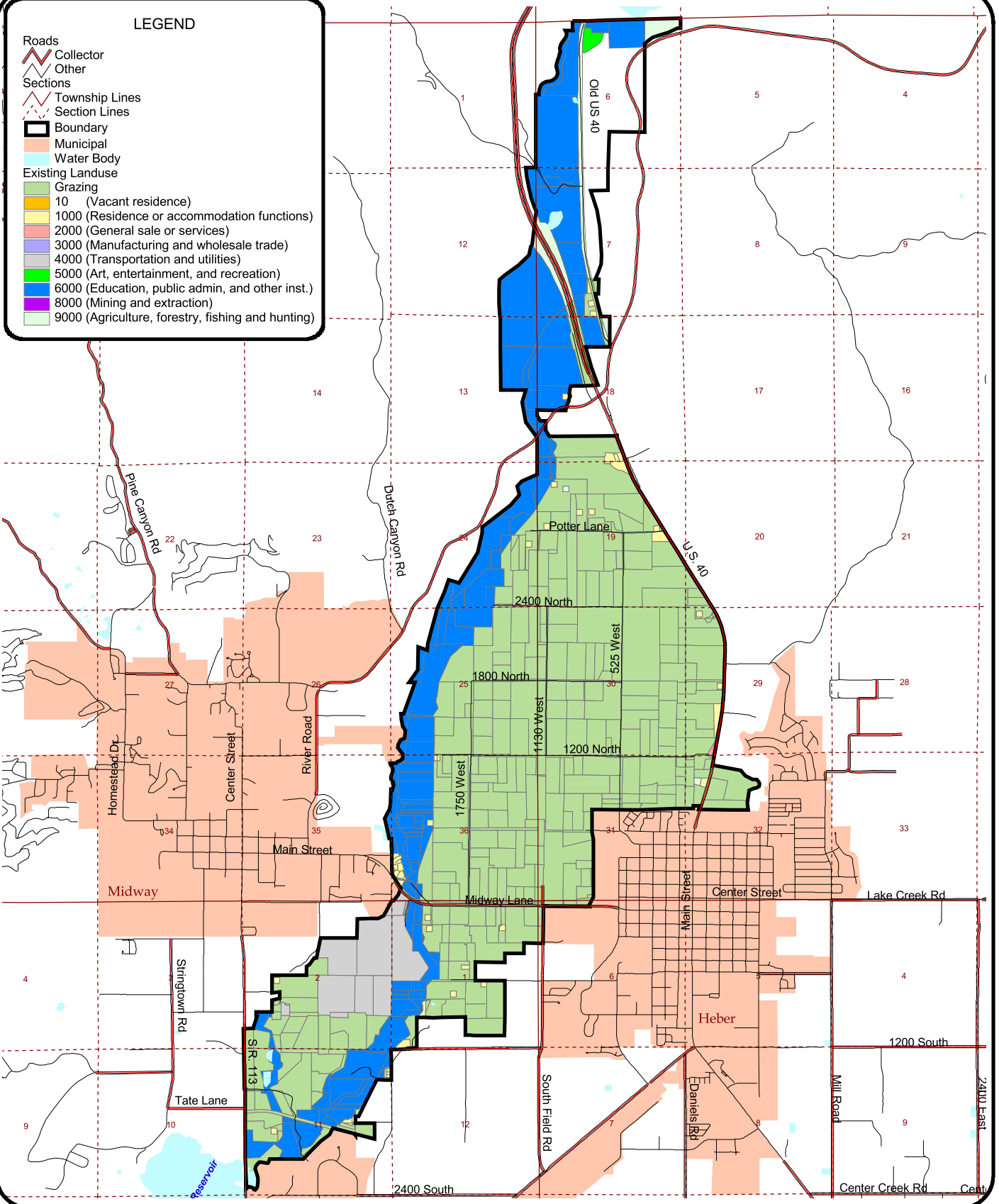

Wasatch County

Central Planning Area - Existing Land Use

